

GROUND FLOOR PLAN

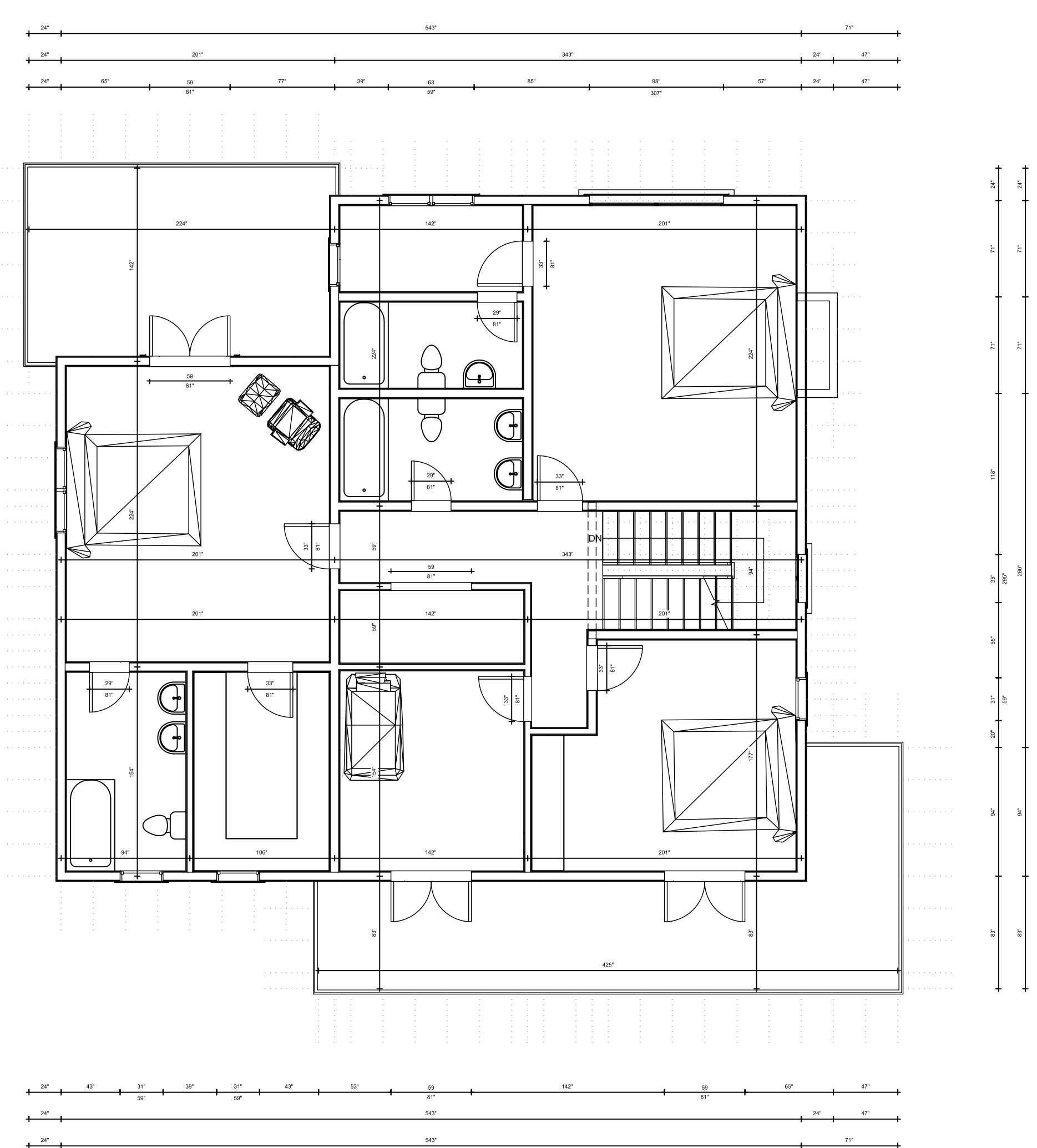

FIRST FLOOR PLAN

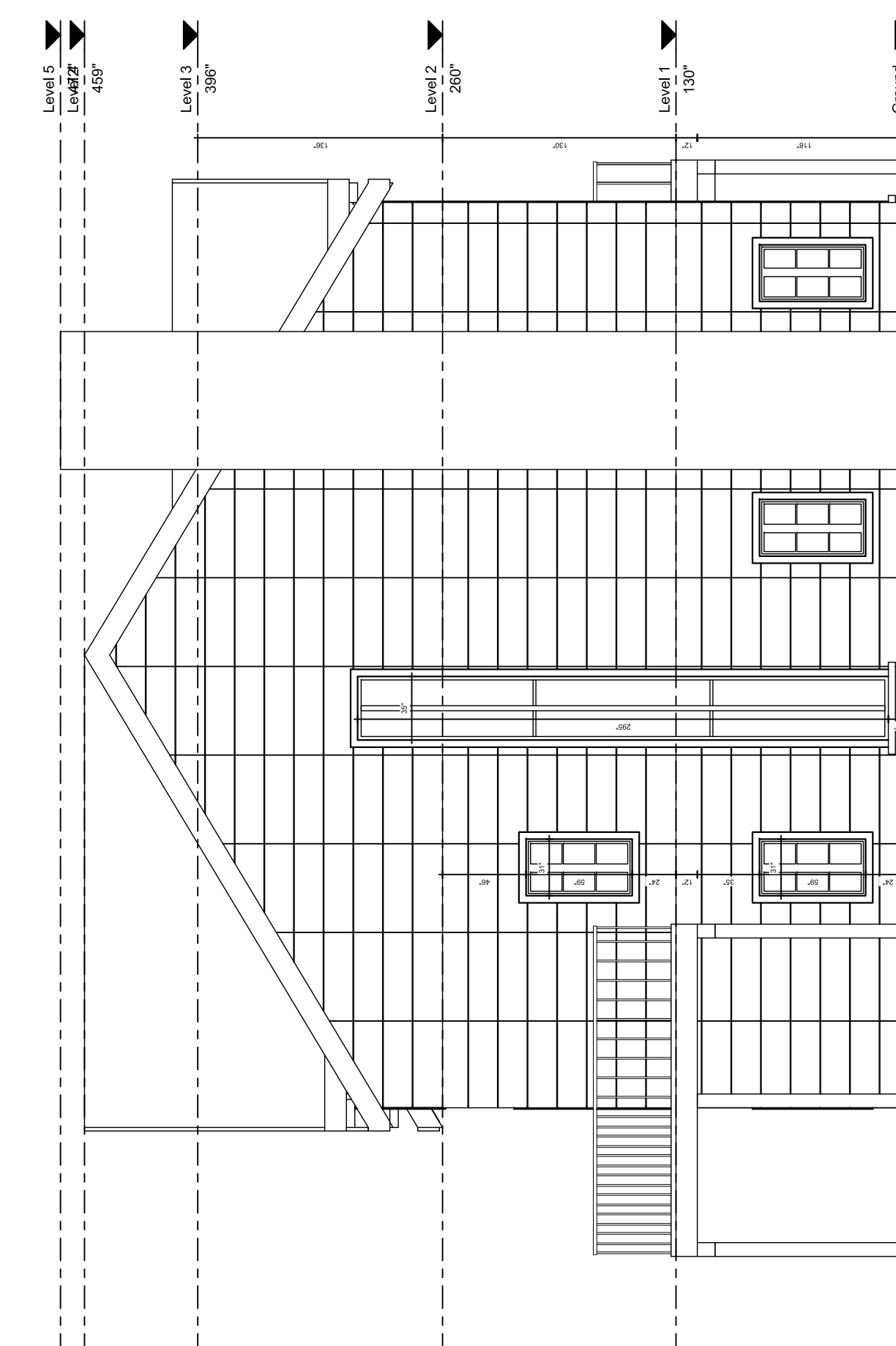

CUSTOMER NAME

**ALB ILLYRIANS HOUSING LLC**

REFERENCE NUMBER

P2104049

P2PR-2104/1482-2

BUILDING DESCRIPTION

**AMERICAN VILLA PROJECT**

AREA

PIECE

-

LOCATION

**BOSTON  
USA**

SNOW LOAD

**195 kg/m<sup>2</sup>**

TECHNICAL SPECIFICATIONS

**SYSTEM: LIGHT GAUGED STEEL  
EXTERIOR WALL THICKNESS: 5.91"  
INTERIOR WALL THICKNESS: 5.91"  
HEIGHT: 118"**

NOTES

\*\*Architectural projects may require revision due to static requirements in production projects.

PRODUCTION DRAWINGS AND STATIC CALCULATIONS THAT MAY BE PERFORMED BY THIS PROJECT AND ANY CHANGES MAY BE AFTER THE PROJECT APPROVED.

PAGE.NO	1/1	REV	03
---------	-----	-----	----

ISSUED BY: ARGE	DATE
-----------------	------

DRAWING	HTÇ	07/07/2021
---------	-----	------------

CONTROL	-	
---------	---	--

CONFIRM.	-	
----------	---	--

CUSTOMER NAME

**ALB ILLYRIANS HOUSING LLC**

REFERENCE NUMBER

P2104049

P2PR-2104/1482-2

BUILDING DESCRIPTION

**AMERICAN VILLA PROJECT**

AREA

PIECE

-

LOCATION

**BOSTON  
USA**

SNOW LOAD

**195 kg/m<sup>2</sup>**

TECHNICAL SPECIFICATIONS

**SYSTEM: LIGHT GAUGED STEEL  
EXTERIOR WALL THICKNESS: 5.91"  
INTERIOR WALL THICKNESS: 5.91"  
HEIGHT: 118"**

NOTES

\*\*Architectural projects may require revision due to static requirements in production projects.

PRODUCTION DRAWINGS AND STATIC CALCULATIONS THAT MAY BE PERFORMED BY THIS PROJECT AND ANY CHANGES MAY BE AFTER THE PROJECT APPROVED.

PAGE.NO	1/1	REV	03
ISSUED BY: ARGE		DATE	
DRAWING	HTÇ	07/07/2021	
CONTROL	-		
CONFIRM.	-		

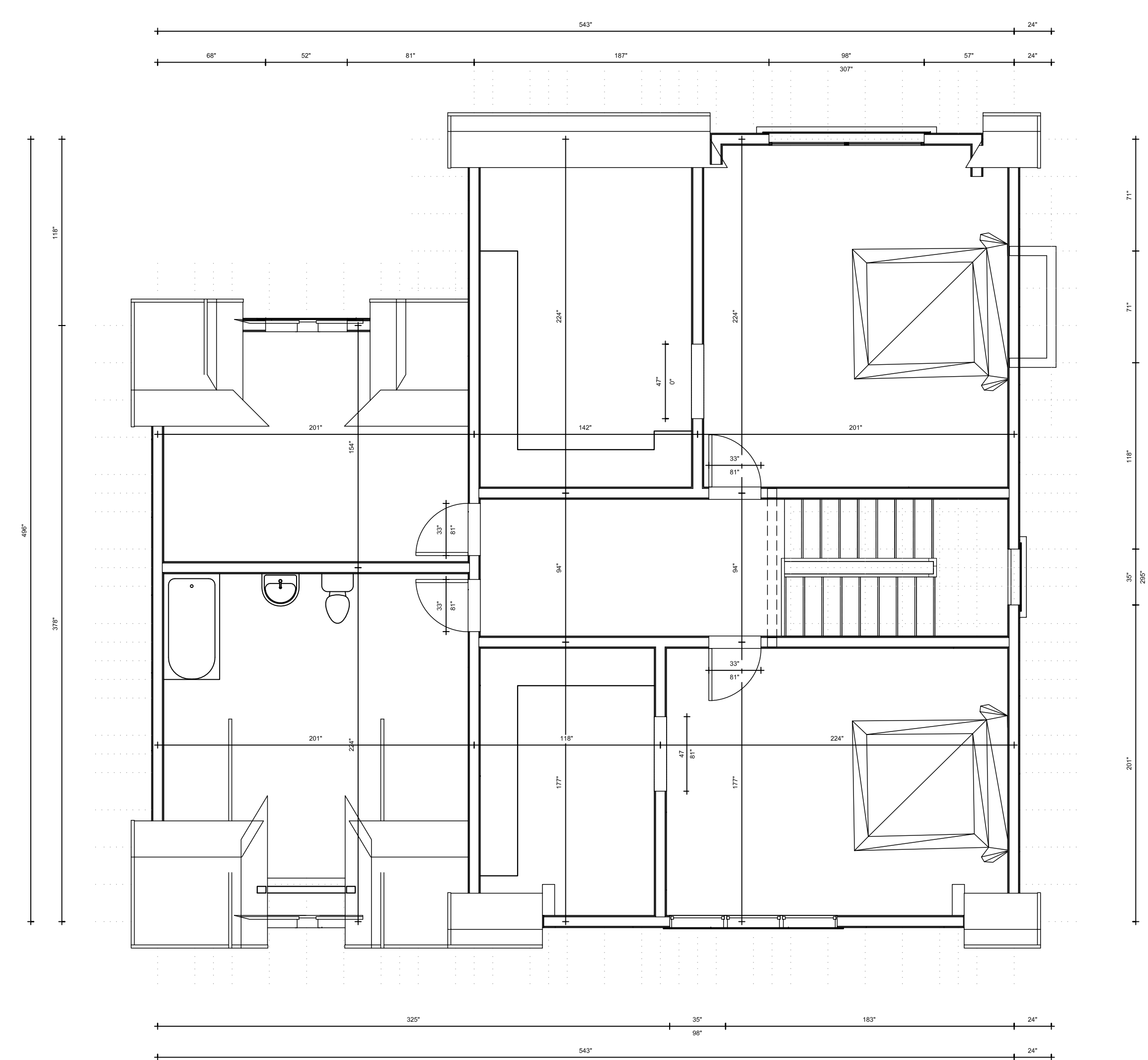
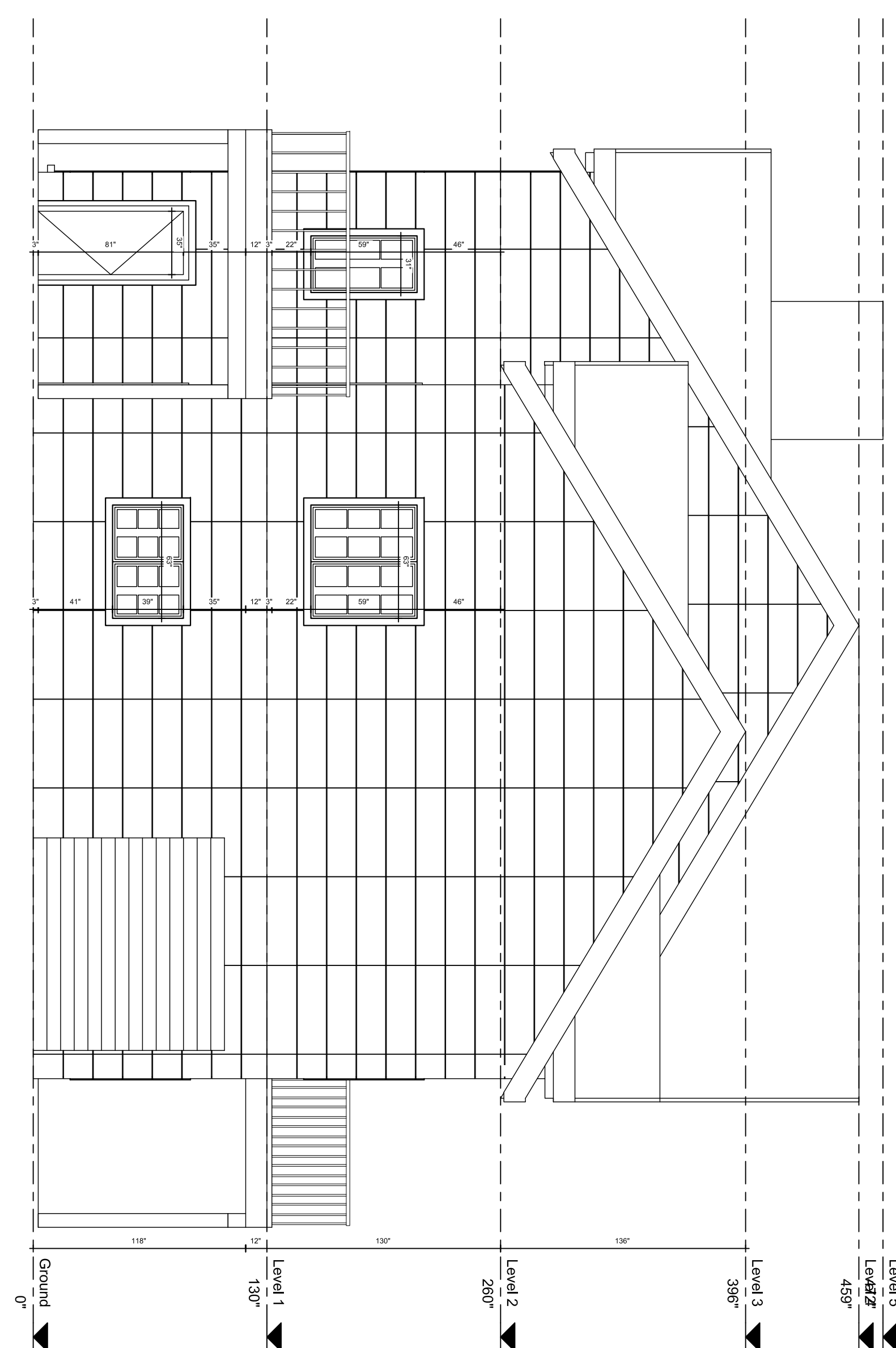
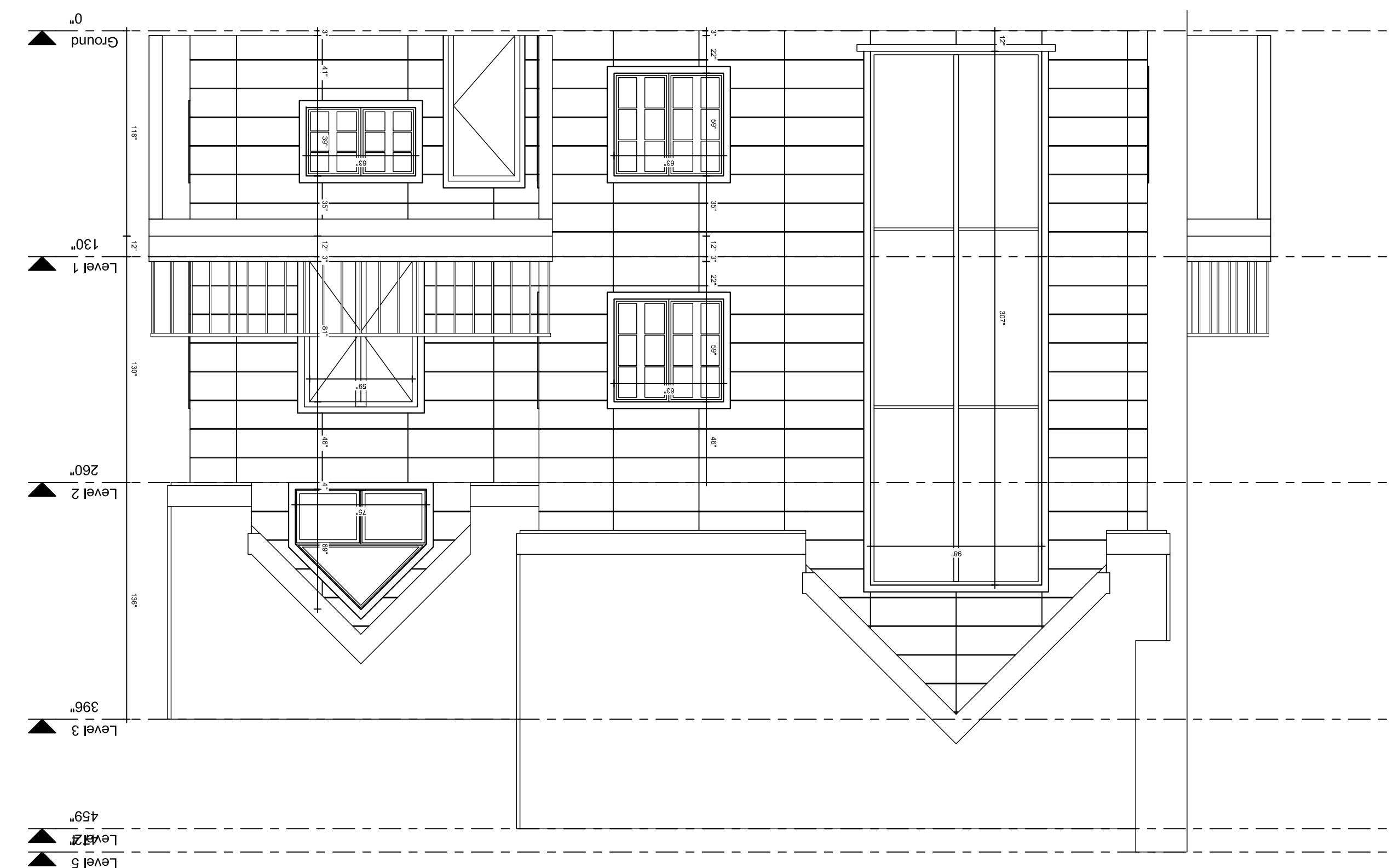

**ROOF FLOOR PLAN**

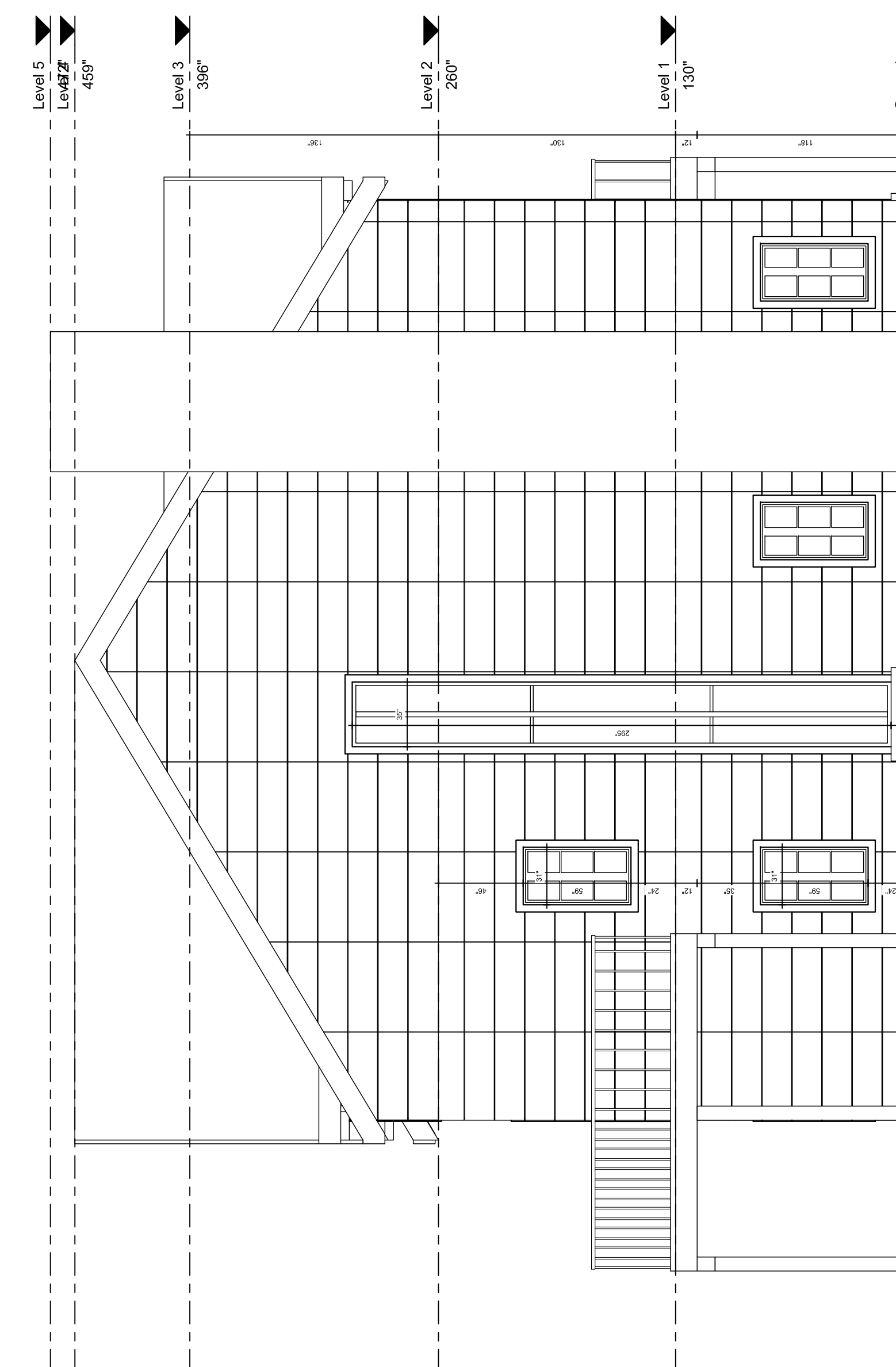

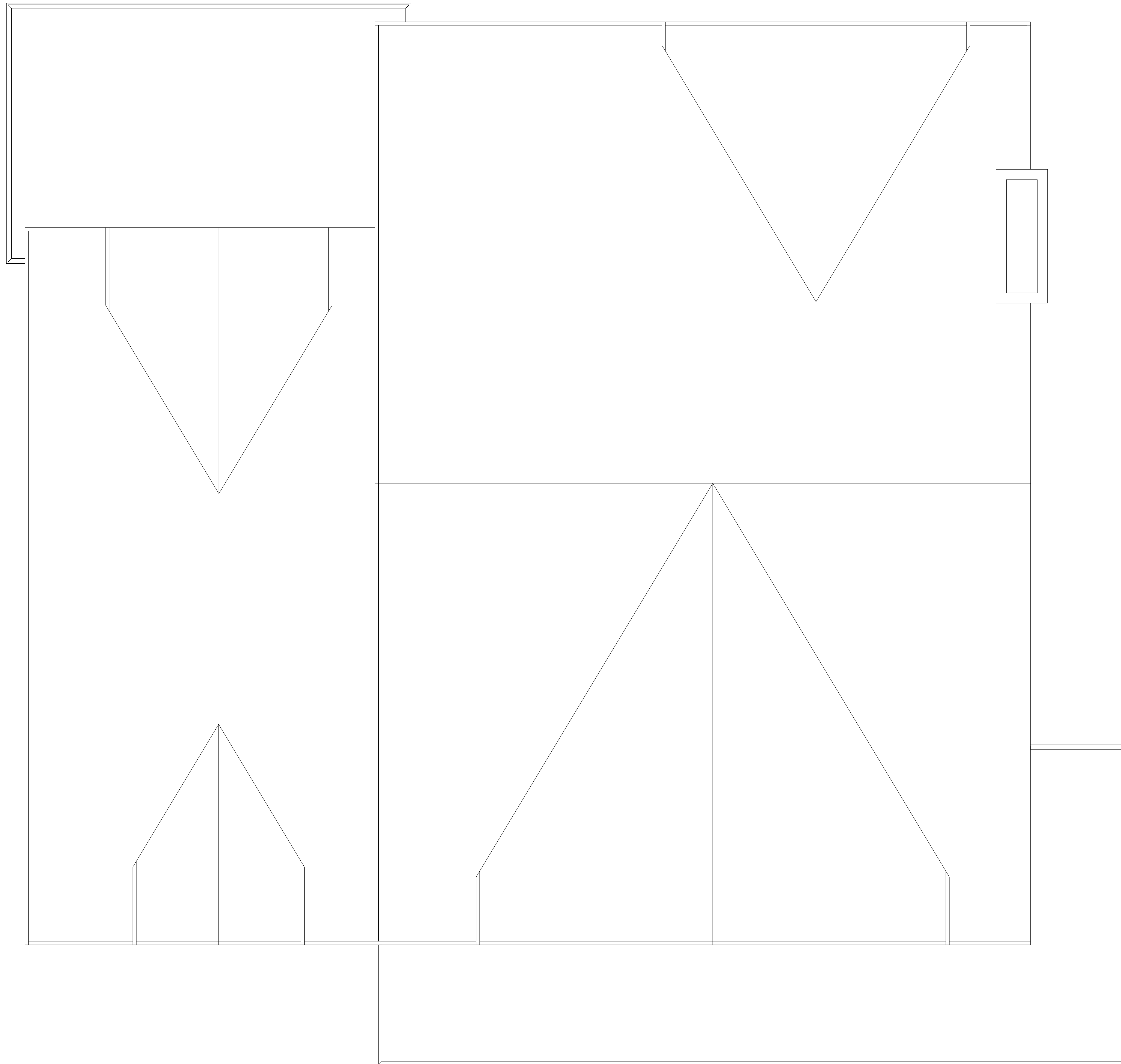

CUSTOMER NAME

**ALB ILLYRIANS HOUSING LLC**

REFERANCE NUMBER

P2104049

P2PR-2104/1482-2

BUILDING DESCRIPTION

**AMERICAN VILLA PROJECT**

AREA

PIECE

-

LOCATION

SNOW LOAD

**BOSTON  
USA**

**195 kg/m<sup>2</sup>**

TECHNICAL SPECIFICATIONS

**SYSTEM: LIGHT GAUGED STEEL  
EXTERIOR WALL THICKNESS: 5.91"  
INTERIOR WALL THICKNESS: 5.91"  
HEIGHT: 118"**

NOTES

\*\*Architectural projects may require revision due to static requirements in production projects.

PRODUCTION DRAWINGS AND STATIC CALCULATIONS THAT MAY BE PERFORMED BY THIS PROJECT AND ANY CHANGES MAY BE AFTER THE PROJECT APPROVED.

PAGE.NO	1/1	REV	03
ISSUED BY: ARGE		DATE	
DRAWING	HTÇ		07/07/2021
CONTROL	-		
CONFIRM.	-		